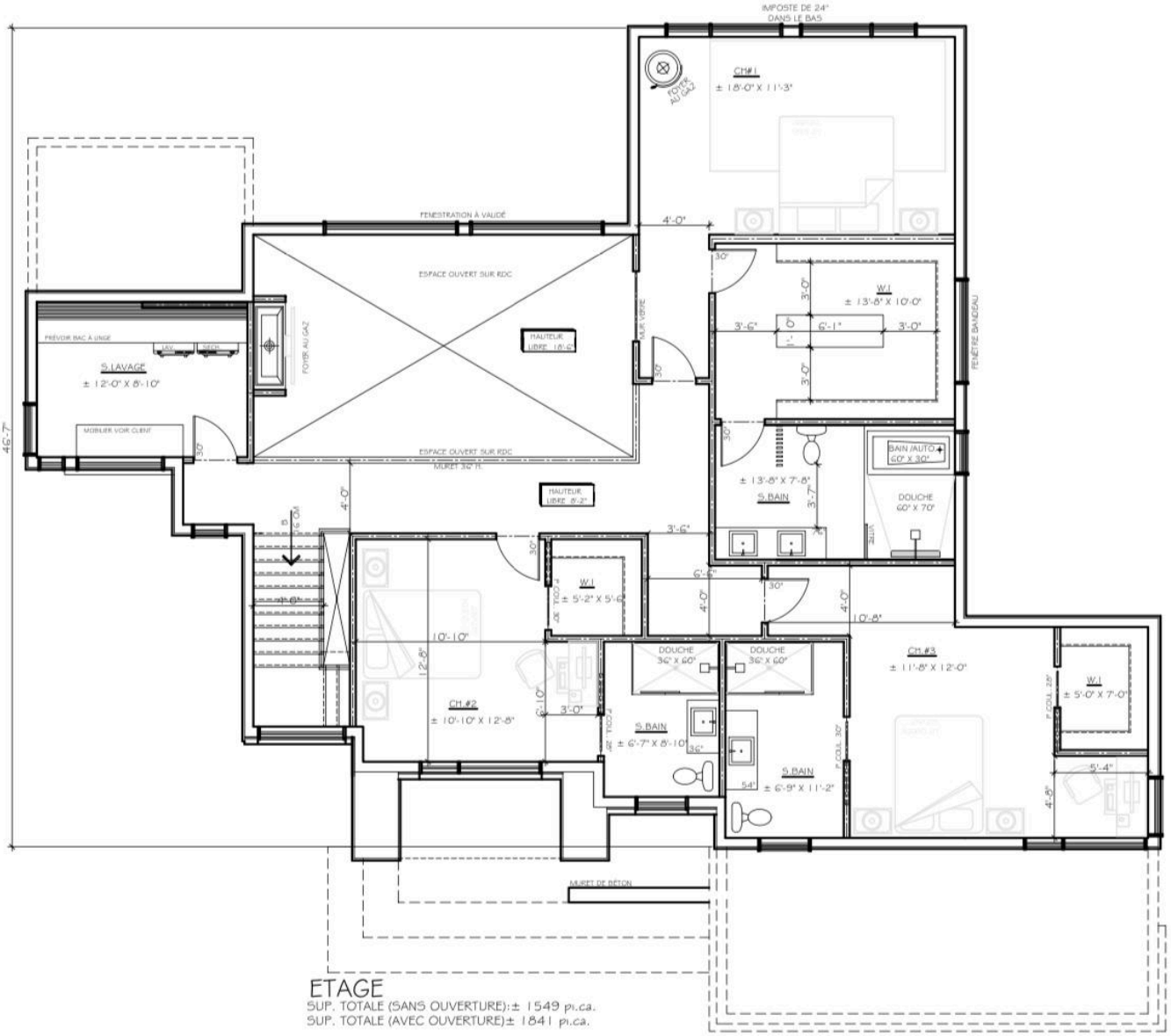

ETAGE

SUP. TOTALE (SANS OUVERTURE):± 1549 pi.ca.
SUP. TOTALE (AVEC OUVERTURE)± 1841 pi.ca.

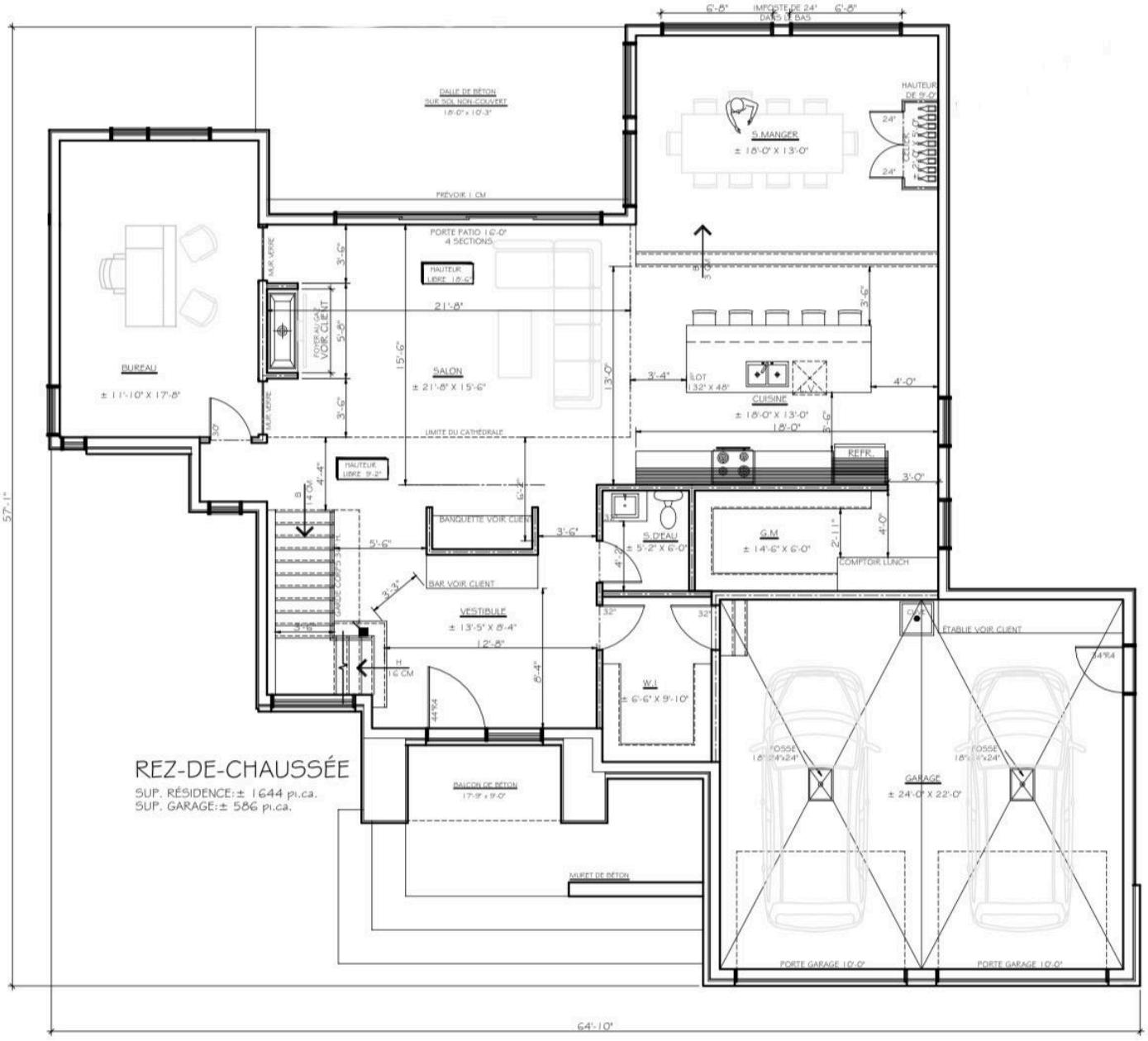

REZ-DE-CHAUSSÉE

SUP. RÉSIDENCE: ± 1644 pi.ca.
SUP. GARAGE: ± 586 pi.ca.